

Attachment B2

Selected Drawings

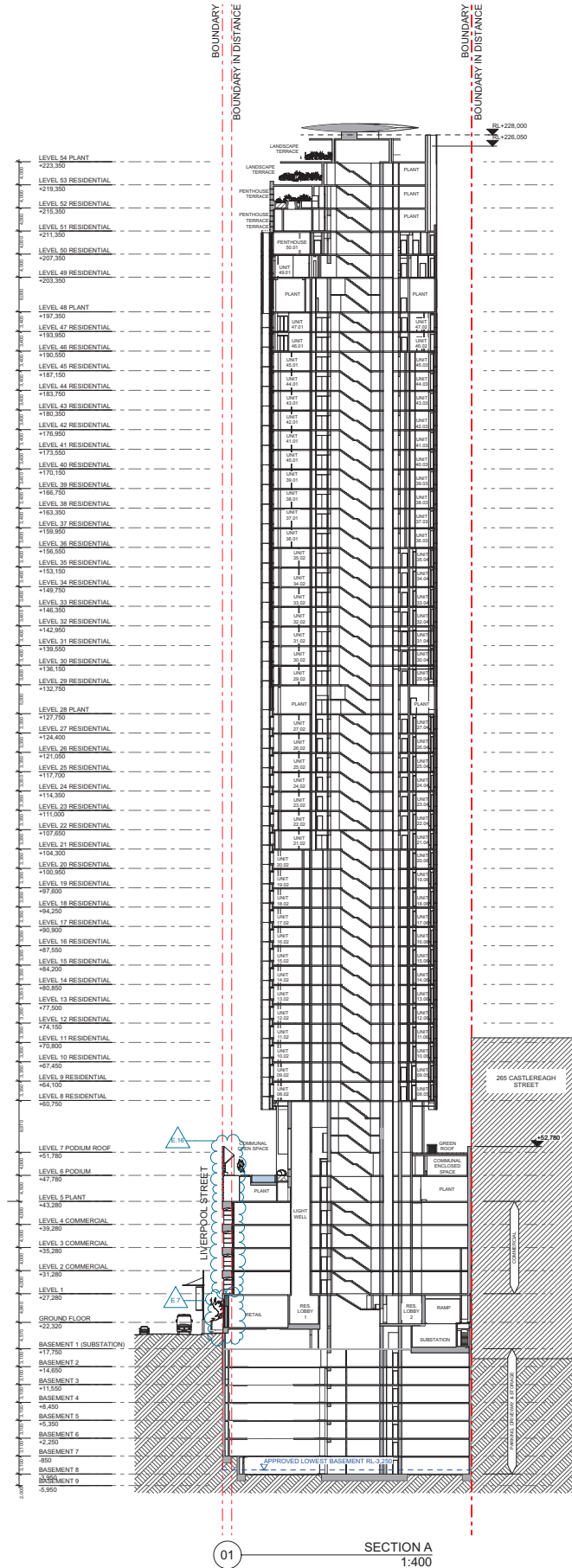

300m
250m
200m
150m
100m
50m

FOR DA ONLY
NOT FOR CONSTRUCTION - DESIGN INTENT ONLY

This drawing is to be read in conjunction with all relevant project documentation (incl. written architectural specifications) and all applicable consistent documentation (incl. but not limited to structural, mechanical, electrical, and hydraulic engineering documentation). Do not scale from this drawing. Only figured dimensions shall be used. Report any discrepancy between this drawing and other project documentation immediately to the architect for clarification prior to commencement of related work on site. All work of structural components that are shown on these architectural documents are for reference only. Refer to structural engineer's drawings for structural dimensions and architectural drawings for concrete set out dimensions. This drawing was to be completed for all members, primary and secondary trade items and reviewed by the architect and structural engineer where required prior to fabrication. Refer to the Architectural Drawing Note Page for further notation.

DATE: 08/08/2024
DRAWN: [Name]
CHECKED: [Name]

NO.	DATE	DESCRIPTION
1	08/08/2024	FOR LOGUMENT
2	08/08/2024	FOR LOGUMENT
3	08/08/2024	FOR LOGUMENT
4	08/08/2024	FOR LOGUMENT

Copyright ©
This document is the property of
Angelo Candalepas and
Associates Pty Limited. No
part of this document may be
reproduced or transmitted in
any form or by any means
electronic, mechanical, or
photocopying, recording, or
by any information storage
retrieval system, without
prior written permission from
Angelo Candalepas and
Associates Pty Limited. This
document shall only be used for
the project for which it was
commissioned. Unauthorised use
of this document is prohibited.

235

Project:	133 LIVERPOOL STREET
Title:	133 LIVERPOOL STREET, SYDNEY
Client:	DEICORP
Scale:	As Shown @ A1
Drawn By:	DMJ/AM
Checked 1:	DMJ/AM
Checked 2:	[Blank]
Approved:	[Blank]

Architect
Candalepas Associates
Registration No. 9098 0713
Registration No. VC 17078
Registration No. NS 2465
Registration No. AC 1 2603
Registration No. 021 0463
100 Sussex Street, Sydney NSW 2000
info@candalepas.com.au
Tel: 02 9281 1700, Fax: 02 9281 4477

Section:	SECTION A	Sheet:	5987
Drawing Number:	DA-2-1101	Issue:	E

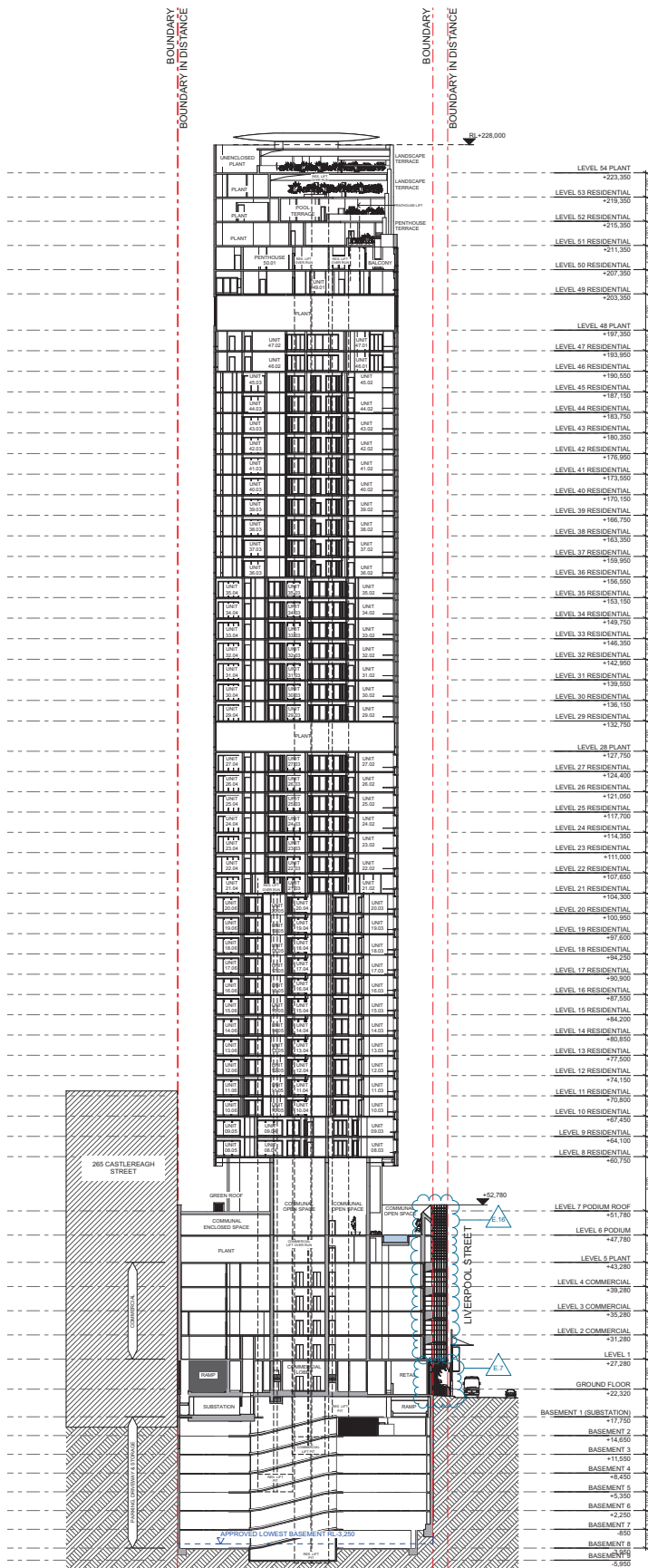

01 SECTION B
1:400

0m
10m
20m
30m
40m
50m
60m
70m
80m
90m
100m
110m
120m
130m
140m
150m
160m
170m
180m
190m
200m
210m
220m
230m
240m
250m
260m
270m
280m
290m
300m

This drawing is to be read in conjunction with all relevant project documentation (incl. written architectural specifications) and all applicable consistent documentation (incl. but not limited to structural, mechanical, electrical, and hydraulic engineering documentation). Do not scale from this drawing. Only figured dimensions shall be used. Report any discrepancy between this drawing and other project documentation immediately to the architect for clarification prior to commencement of related work on site. All levels of structural components shall be shown on these architectural documents for reference only. Refer to structural engineer's drawings for structural dimensions and architectural drawings for concrete set out dimensions. This drawing was to be completed for all research, primary and detailed trade items and reviewed by the architect and structural engineer where required prior to fabrication. Refer to the Architectural Drawing Note Page for further notation.

DATE: 08/08/2024
DRAWN BY: JAW/JAW
CHECKED BY: JAW/JAW
APPROVED BY: JAW/JAW

08/08/2024	JAW/JAW	FOR LOGUMENT
08/08/2024	JAW/JAW	FOR LOGUMENT
08/08/2024	JAW/JAW	FOR LOGUMENT
08/08/2024	JAW/JAW	FOR LOGUMENT

Copyright ©
This document is the property of Appleby Castlereagh and Associates Pty Limited. No part of this document may be reproduced or transmitted in any form or by any means, electronic, mechanical, photocopying, recording, or by any information storage and retrieval system, without the prior written permission of the owner. This document shall only be used for the project for which it was commissioned. Unauthorised use of this document is prohibited.

236

Project:	133 LIVERPOOL STREET
Title:	133 LIVERPOOL STREET, SYDNEY
Client:	DEICORP
Scale:	As Shown @ A1
Drawn By:	JAW/JAW
Checked 1:	JAW/JAW
Checked 2:	JAW/JAW
Approved:	JAW/JAW

Architect
Candalepas Associates
Registration No. 9098 0713
Registration No. VC 17978
Registration No. NS 2465
Registration No. AC 1 26513
Registration No. 0217 04613
100 Sussex Street, Sydney NSW 2000
info@candalepas.com.au
Tel: 02 9221 1700, Fax: 02 9221 4177

FOR DA ONLY
NOT FOR CONSTRUCTION - DESIGN INTENT ONLY

Sheet Number:	SECTION B	Sheet Number:	5987
Drawing Number:	DA-2-1102	Issue:	E

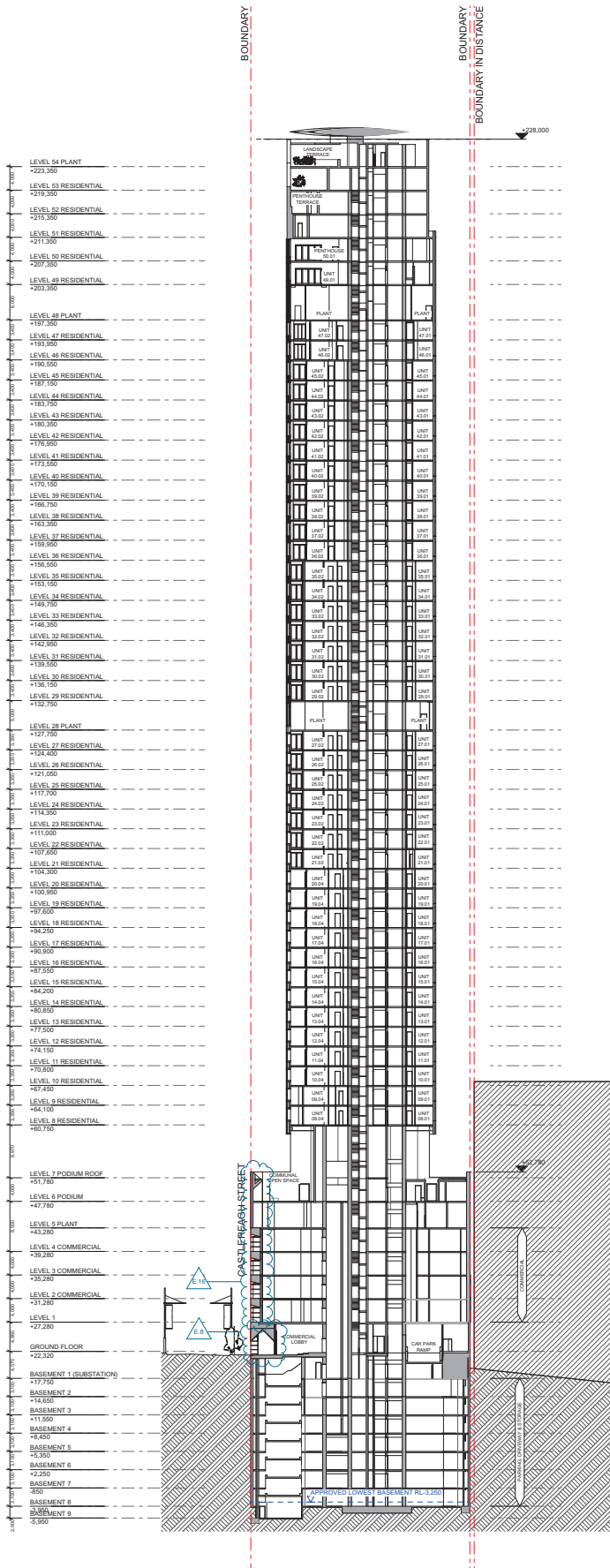

01 SECTION C
1:400

0m
50m
100m
150m
200m
250m
300m
350m
400m
450m
500m
550m
600m
650m
700m
750m
800m
850m
900m
950m
1000m
1050m
1100m
1150m
1200m
1250m
1300m
1350m
1400m
1450m
1500m
1550m
1600m
1650m
1700m
1750m
1800m
1850m
1900m
1950m
2000m
2050m
2100m
2150m
2200m
2250m
2300m
2350m
2400m
2450m
2500m
2550m
2600m
2650m
2700m
2750m
2800m
2850m
2900m
2950m
3000m
3050m
3100m
3150m
3200m
3250m
3300m
3350m
3400m
3450m
3500m
3550m
3600m
3650m
3700m
3750m
3800m
3850m
3900m
3950m
4000m
4050m
4100m
4150m
4200m
4250m
4300m
4350m
4400m
4450m
4500m
4550m
4600m
4650m
4700m
4750m
4800m
4850m
4900m
4950m
5000m
5050m
5100m
5150m
5200m
5250m
5300m
5350m
5400m
5450m
5500m
5550m
5600m
5650m
5700m
5750m
5800m
5850m
5900m
5950m
6000m
6050m
6100m
6150m
6200m
6250m
6300m
6350m
6400m
6450m
6500m
6550m
6600m
6650m
6700m
6750m
6800m
6850m
6900m
6950m
7000m
7050m
7100m
7150m
7200m
7250m
7300m
7350m
7400m
7450m
7500m
7550m
7600m
7650m
7700m
7750m
7800m
7850m
7900m
7950m
8000m
8050m
8100m
8150m
8200m
8250m
8300m
8350m
8400m
8450m
8500m
8550m
8600m
8650m
8700m
8750m
8800m
8850m
8900m
8950m
9000m
9050m
9100m
9150m
9200m
9250m
9300m
9350m
9400m
9450m
9500m
9550m
9600m
9650m
9700m
9750m
9800m
9850m
9900m
9950m
10000m

This drawing is to be read in conjunction with all relevant project documentation (incl. written architectural specifications) and all specific construction documentation not but not limited to structural, mechanical, electrical, and hydraulic engineering documentation.
Do not scale from this drawing. Only figured dimensions shall be used.
Report any discrepancy between this drawing and other project documentation immediately to the architect for clarification prior to commencement of related work on site.
All work of structural components that are shown on these architectural documents are for reference only. Refer to structural engineer's drawings for structural dimensions and architectural drawings for concrete set out dimensions.
This drawing was to be completed for all members, primary and secondary trade items and reviewed by the architect and structural engineer where required prior to fabrication.
Refer to the Architectural Drawing Index Page for further information.

DRAWING CONTROL SHEET (DCS-A)

NO.	DATE	DESCRIPTION
1	15/05/2024	FOR LOGUMENT
2	15/05/2024	FOR LOGUMENT
3	15/05/2024	FOR LOGUMENT
4	15/05/2024	FOR LOGUMENT

Copyright ©
This document is the property of
Angelo Candalepas and
Associates Pty Limited. No
part of this document is to be
reproduced or transmitted in
any form or by any means
electronic, mechanical, photocopying,
recording or by any information
storage and retrieval system
without written permission
from the copyright owner. This
document shall only be used for
the project for which it was
prepared. Unauthorised use
of this document is prohibited.

237

Project:	133 LIVERPOOL STREET
Title:	133 LIVERPOOL STREET, SYDNEY
Client:	DECORP
Scale:	As Shown @ A1
Drawn By:	DMJ/JMK
Checked 1:	DMJ/JMK
Checked 2:	
Approved:	

Author:
Candalepas Associates
Registration No. 30391 0713
Registration No. VC 17078
Registration No. AC 1 2603
Registration No. AC 1 2603
Registration No. AC 1 2603
100 Soanes Street, Sydney NSW 2000
info@candalepas.com.au
Tel: 02 9221 1700, Fax: 02 9221 4177

FOR DA ONLY
NOT FOR CONSTRUCTION - DESIGN INTENT ONLY

Drawing Number:	DA-2-1103
Section:	E
Sheet Number:	5987



A - PRECAST CONCRETE
CANDALEPAS ASSOCIATES - QT HOTEL PERTH



B - CERAMIC TILE
CANDALEPAS ASSOCIATES - PERRY PARK

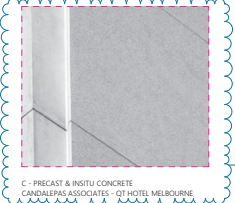

C - PRECAST & INSITU CONCRETE
CANDALEPAS ASSOCIATES - QT HOTEL MELBOURNE



D - FLUTED GLASS
NERI AND HU - RACHELS BURGER



E - OFF-FORM CONCRETE
CANDALEPAS ASSOCIATES - PERRY PARK

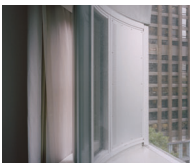

F - ALUMINUM DOUBLE GLAZED WINDOW FRAMING
CANDALEPAS ASSOCIATES - PORTER HOUSE HOTEL

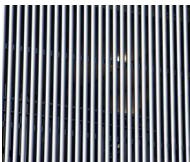

G - ANODIZED ALUMINUM TUBE LOUVRES
CANDALEPAS ASSOCIATES - BIRCHBOWL MOSQUE



H - GRANITE
CHARLES BRUCE DELUIT - ANZAC MEMORIAL

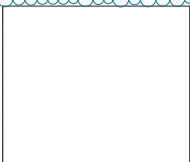

J - WHITE PAINTED CONCRETE
CANDALEPAS ASSOCIATES - BOTANY ROAD

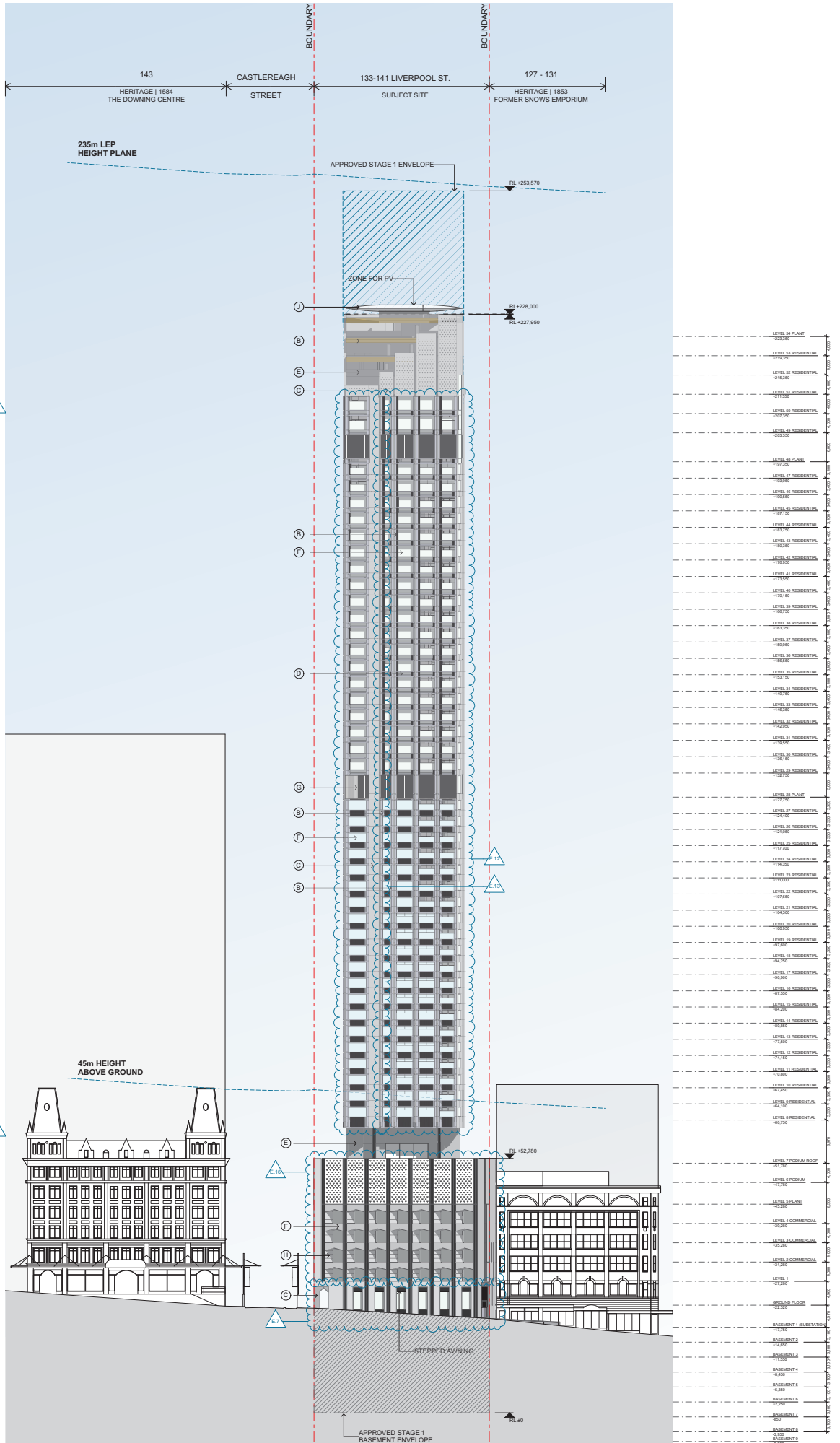

1 ELEVATION-NORTH
1:400

FOR DA ONLY
NOT FOR CONSTRUCTION - DESIGN INTENT ONLY

This drawing is to be read in conjunction with all relevant project documentation (incl. written architectural specifications) and all specific consultant documentation (incl. but not limited to structural, mechanical, electrical, and hydraulic engineering documentation).
Do not scale from this drawing. Only figured dimensions shall be used.
Report any discrepancy between this drawing and other project documentation immediately to the architect for confirmation prior to commencement of related work on site.
All work of structural components that are shown on these architectural documents are for reference only. Refer to structural engineer's drawings for structural dimensions and architectural drawings for concrete set out dimensions.
This drawing was to be completed for all materials, primary and specified trade items and installed by the architect and structural engineer where required prior to fabrication.
Refer to the Architectural Drawing Index Page for further notation.

DATE: 08/08/2024
DRAWN: [NAME]
CHECKED: [NAME]
APPROVED: [NAME]

NO.	REVISION	DATE
1	ISSUED FOR PERMIT	08/08/2024
2	ISSUED FOR PERMIT	08/08/2024
3	ISSUED FOR PERMIT	08/08/2024
4	ISSUED FOR PERMIT	08/08/2024

Copyright ©
This document is the property of Candalepas Associates Pty Limited. No reproduction or use is permitted without written permission of the owner. This document shall only be used for the project for which it was commissioned. Unauthorised use of this document is prohibited.

238

Project: 133 LIVERPOOL STREET	Client: 133 LIVERPOOL STREET, SYDNEY	Architect: Candalepas Associates Registration No. 9009 0713 Registration No. VC 17078 Registration No. NS 2403 Registration No. AC 1 2603 Registration No. 02 1 9603
Scale: 1:400	Drawn By: DMJ/AM	Checked 1: DMJ/AM
Sheet: 01 of 01	Checked 2: [NAME]	Approved: [NAME]

Drawing Number: DA-2-1201
Issue: E

5987



A - PRECAST CONCRETE
CANDALEPAS ASSOCIATES - QT HOTEL PERTH



B - CERAMIC TILE
CANDALEPAS ASSOCIATES - PERRY PARK

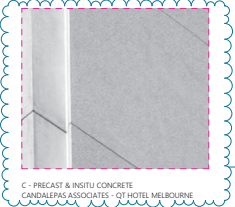

C - PRECAST & INSITU CONCRETE
CANDALEPAS ASSOCIATES - QT HOTEL MELBOURNE



D - FLUTED GLASS
NERI AND HU - RACHELS BURGER



E - OFF-FORM CONCRETE
CANDALEPAS ASSOCIATES - PERRY PARK

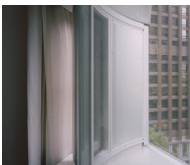

F - ALUMINUM DOUBLE GLAZED WINDOW FRAMING
CANDALEPAS ASSOCIATES - PORTER HOUSE HOTEL

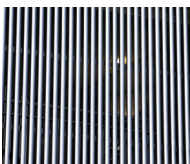

G - ANODIZED ALUMINUM TUBE LOUVRES
CANDALEPAS ASSOCIATES - BIRCHBOWL MOSQUE



H - GRANITE
CHARLES BRUCE DILLI - ANZAC MEMORIAL



J - WHITE PAINTED CONCRETE
CANDALEPAS ASSOCIATES - BOTANY ROAD

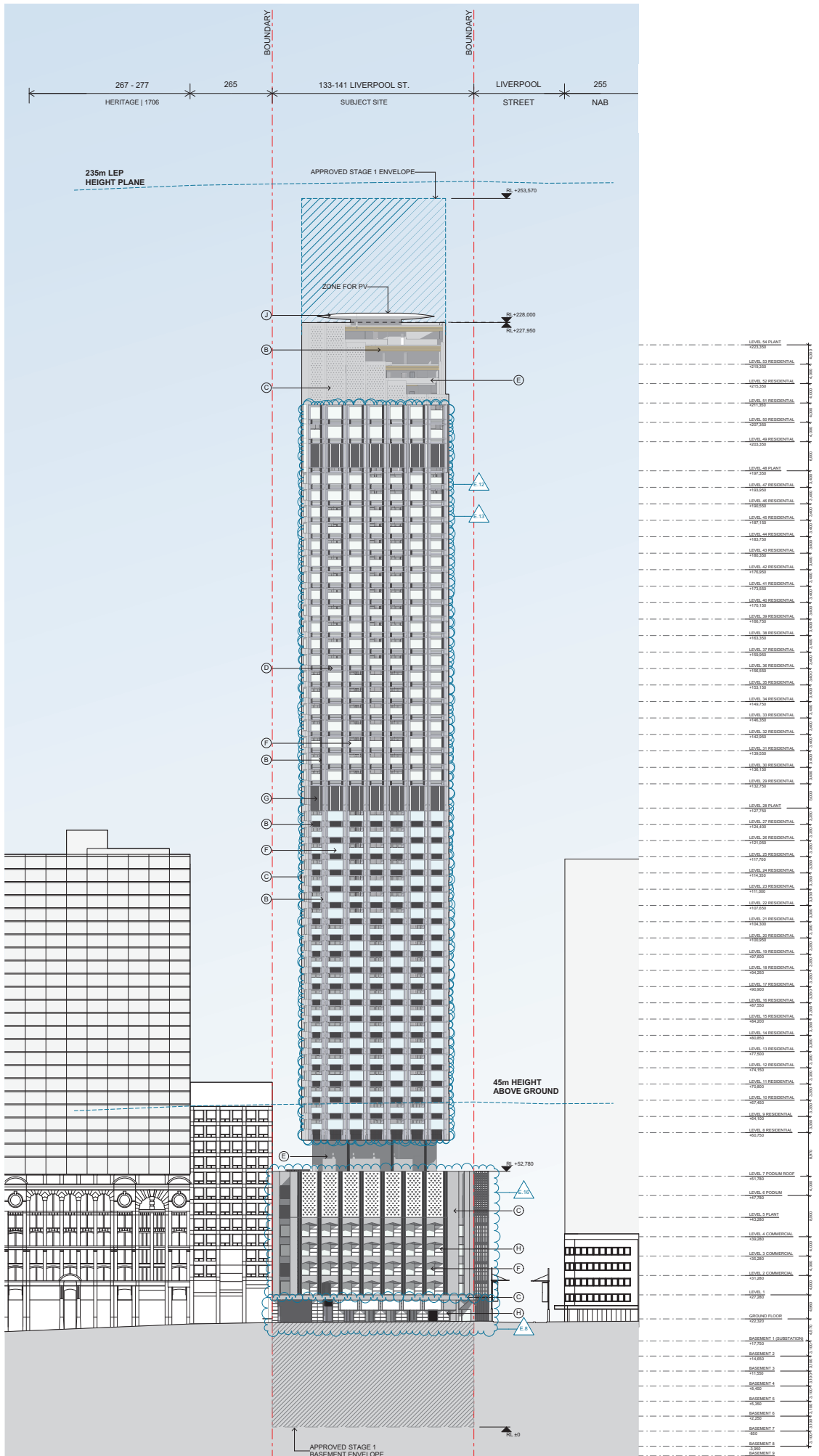

1 ELEVATION-EAST
1:400

FOR DA ONLY
NOT FOR CONSTRUCTION - DESIGN INTENT ONLY

This drawing is to be read in conjunction with all relevant project documentation (incl. written architectural specifications) and all specific consultant documentation (incl. but not limited to structural, mechanical, electrical, and hydraulic engineering documentation). Do not scale from this drawing. Only figured dimensions shall be used. Report any discrepancy between this drawing and other project documentation immediately to the architect for confirmation prior to commencement of related work on site. All work of structural components that are shown on these architectural documents are for reference only. Refer to structural engineer's drawings for structural dimensions and architectural drawings for concrete set out dimensions. This drawing was to be completed for all materials, primary and specified trade items and reviewed by the architect and structural engineer where required prior to fabrication. Refer to the Architectural Drawing Notes Page for further notation.

DATE: 2024-08-21

NO.	DATE	DESCRIPTION
1	2024-08-21	ISSUED FOR DA

Copyright ©
This document is the property of Candalepas Associates Pty Limited. No part of this document is permitted to be reproduced, stored in a retrieval system, or transmitted in any form or by any means, electronic, mechanical, photocopying, recording, or by any information storage and retrieval system, without the prior written permission of Candalepas Associates Pty Limited.

239

Project: 133 LIVERPOOL STREET		Client: DEICORP	
Site: 133 LIVERPOOL STREET, SYDNEY		Scale: 1:400	
Drawn By: DMJ/AM	Checked 1: DMJ/AM	Checked 2: A	Approved: A

Architect:
Candalepas Associates
Registration No. 3009 5773
Registration No. VC 17078
Registration No. NS 2463
Registration No. AC 17 0633
Registration No. 0217 0463
100 Sussex Street, Sydney NSW 2000
info@candalepas.com.au
P: 02 9281 1700, F: 02 9281 4477

Drawing Number: DA-2-1202	Sheet: E
ELEVATION-EAST	5987



A - PRECAST CONCRETE
CANDALEPAS ASSOCIATES - QT HOTEL PERTH



B - CERAMIC TILE
CANDALEPAS ASSOCIATES - PERRY PARK

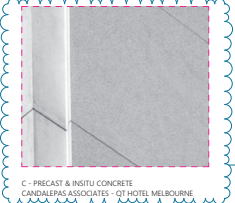

C - PRECAST & INSITU CONCRETE
CANDALEPAS ASSOCIATES - QT HOTEL MELBOURNE



D - FLUTED GLASS
NERI AND HU - RACHEL'S BURGER



E - OFF-FORM CONCRETE
CANDALEPAS ASSOCIATES - PERRY PARK

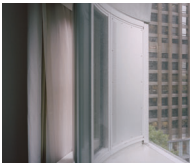

F - ALUMINUM DOUBLE GLAZED WINDOW FRAMING
CANDALEPAS ASSOCIATES - PORTER HOUSE HOTEL

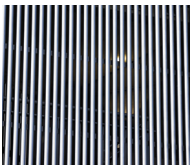

G - ANODIZED ALUMINUM TUBE LOUVRES
CANDALEPAS ASSOCIATES - BIRCHBOWM MESSUQE



H - GRANITE
CHARLES BRUCE DILLIT - ANZAC MEMORIAL



I - NOT USED

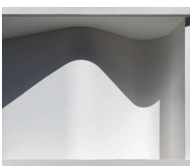

J - WHITE PAINTED CONCRETE
CANDALEPAS ASSOCIATES - BOTANY ROAD

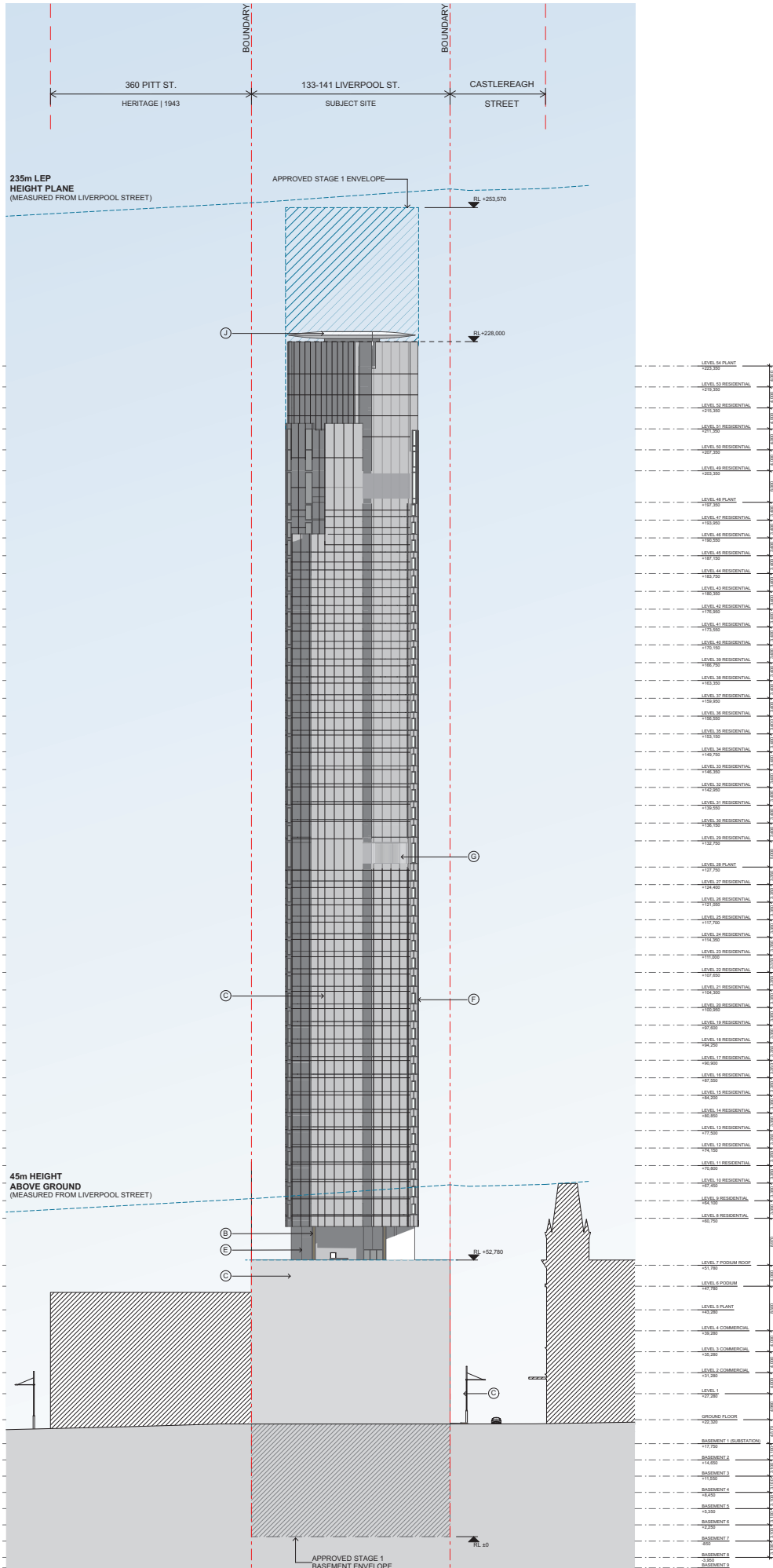

1 ELEVATION-SOUTH
1:400

FOR DA ONLY
NOT FOR CONSTRUCTION - DESIGN INTENT ONLY

This drawing is to be read in conjunction with all relevant project documentation (incl. written architectural specifications) and all specific consultant documentation (incl. but not limited to structural, mechanical, electrical, and hydraulic engineering documentation). Do not scale from this drawing. Only figured dimensions shall be used. Report any discrepancy between this drawing and other project documentation immediately to the architect for confirmation prior to commencement of related work on site. All work of structural components that are shown on these architectural documents are for reference only. Refer to structural engineer's drawings for structural dimensions and architectural drawings for concrete set out dimensions. This drawing is to be completed for all materials, primary and specified trade items and reviewed by the architect and structural engineer where required prior to fabrication. Refer to the Architectural Drawing Index Page for further notation.

DATE: 2024/08/28 10:51 AM

NO.	REVISION	FOR LOGUMENT	DATE
1	FOR LOGUMENT		
2	FOR LOGUMENT		
3	FOR LOGUMENT		
4	FOR LOGUMENT		

Copyright ©
This document is the property of
Angelo Candalepas and
Associates Pty Limited. No
reproduction of this document is
permitted without written
permission of the owner. This
document shall only be used for
the project for which it was
commissioned. Unauthorised use
of this document is prohibited.

240

Project: 133 LIVERPOOL STREET		Architect: Candalepas Associates Registration No. 10073717 Registration No. VC 17078 Registration No. AC1 7003 Registration No. 0217 0667	
Site: 133 LIVERPOOL STREET, SYDNEY		Client: DEICORP	
Scale: As Shown @ A1	Drawn By: D1 DANIEL B.C. JUNE	Checked 1: DAM	Checked 2: AC
		Approved: AC	

100 Sussex Street Sydney NSW 2000
info@candalepas.com.au
P: 61 2 9281 2700 F: 61 2 9281 7477

Drawing Number: DA-2-1203	Issue: E
------------------------------	-------------

NO.	REVISION	DATE	BY	CHKD
1	ISSUED FOR PERMIT	11/03/2024	MM	MM
2	ISSUED FOR PERMIT	11/03/2024	MM	MM
3	ISSUED FOR PERMIT	11/03/2024	MM	MM
4	ISSUED FOR PERMIT	11/03/2024	MM	MM
5	ISSUED FOR PERMIT	11/03/2024	MM	MM
6	ISSUED FOR PERMIT	11/03/2024	MM	MM
7	ISSUED FOR PERMIT	11/03/2024	MM	MM
8	ISSUED FOR PERMIT	11/03/2024	MM	MM
9	ISSUED FOR PERMIT	11/03/2024	MM	MM
10	ISSUED FOR PERMIT	11/03/2024	MM	MM
11	ISSUED FOR PERMIT	11/03/2024	MM	MM
12	ISSUED FOR PERMIT	11/03/2024	MM	MM
13	ISSUED FOR PERMIT	11/03/2024	MM	MM
14	ISSUED FOR PERMIT	11/03/2024	MM	MM
15	ISSUED FOR PERMIT	11/03/2024	MM	MM
16	ISSUED FOR PERMIT	11/03/2024	MM	MM
17	ISSUED FOR PERMIT	11/03/2024	MM	MM
18	ISSUED FOR PERMIT	11/03/2024	MM	MM
19	ISSUED FOR PERMIT	11/03/2024	MM	MM
20	ISSUED FOR PERMIT	11/03/2024	MM	MM
21	ISSUED FOR PERMIT	11/03/2024	MM	MM
22	ISSUED FOR PERMIT	11/03/2024	MM	MM
23	ISSUED FOR PERMIT	11/03/2024	MM	MM
24	ISSUED FOR PERMIT	11/03/2024	MM	MM
25	ISSUED FOR PERMIT	11/03/2024	MM	MM
26	ISSUED FOR PERMIT	11/03/2024	MM	MM
27	ISSUED FOR PERMIT	11/03/2024	MM	MM
28	ISSUED FOR PERMIT	11/03/2024	MM	MM
29	ISSUED FOR PERMIT	11/03/2024	MM	MM
30	ISSUED FOR PERMIT	11/03/2024	MM	MM
31	ISSUED FOR PERMIT	11/03/2024	MM	MM
32	ISSUED FOR PERMIT	11/03/2024	MM	MM
33	ISSUED FOR PERMIT	11/03/2024	MM	MM
34	ISSUED FOR PERMIT	11/03/2024	MM	MM
35	ISSUED FOR PERMIT	11/03/2024	MM	MM
36	ISSUED FOR PERMIT	11/03/2024	MM	MM
37	ISSUED FOR PERMIT	11/03/2024	MM	MM
38	ISSUED FOR PERMIT	11/03/2024	MM	MM
39	ISSUED FOR PERMIT	11/03/2024	MM	MM
40	ISSUED FOR PERMIT	11/03/2024	MM	MM
41	ISSUED FOR PERMIT	11/03/2024	MM	MM
42	ISSUED FOR PERMIT	11/03/2024	MM	MM
43	ISSUED FOR PERMIT	11/03/2024	MM	MM
44	ISSUED FOR PERMIT	11/03/2024	MM	MM
45	ISSUED FOR PERMIT	11/03/2024	MM	MM
46	ISSUED FOR PERMIT	11/03/2024	MM	MM
47	ISSUED FOR PERMIT	11/03/2024	MM	MM
48	ISSUED FOR PERMIT	11/03/2024	MM	MM
49	ISSUED FOR PERMIT	11/03/2024	MM	MM
50	ISSUED FOR PERMIT	11/03/2024	MM	MM

NO.	REVISION	DATE	BY	CHKD
1	ISSUED FOR PERMIT	11/03/2024	MM	MM
2	ISSUED FOR PERMIT	11/03/2024	MM	MM
3	ISSUED FOR PERMIT	11/03/2024	MM	MM
4	ISSUED FOR PERMIT	11/03/2024	MM	MM
5	ISSUED FOR PERMIT	11/03/2024	MM	MM
6	ISSUED FOR PERMIT	11/03/2024	MM	MM
7	ISSUED FOR PERMIT	11/03/2024	MM	MM
8	ISSUED FOR PERMIT	11/03/2024	MM	MM
9	ISSUED FOR PERMIT	11/03/2024	MM	MM
10	ISSUED FOR PERMIT	11/03/2024	MM	MM
11	ISSUED FOR PERMIT	11/03/2024	MM	MM
12	ISSUED FOR PERMIT	11/03/2024	MM	MM
13	ISSUED FOR PERMIT	11/03/2024	MM	MM
14	ISSUED FOR PERMIT	11/03/2024	MM	MM
15	ISSUED FOR PERMIT	11/03/2024	MM	MM
16	ISSUED FOR PERMIT	11/03/2024	MM	MM
17	ISSUED FOR PERMIT	11/03/2024	MM	MM
18	ISSUED FOR PERMIT	11/03/2024	MM	MM
19	ISSUED FOR PERMIT	11/03/2024	MM	MM
20	ISSUED FOR PERMIT	11/03/2024	MM	MM
21	ISSUED FOR PERMIT	11/03/2024	MM	MM
22	ISSUED FOR PERMIT	11/03/2024	MM	MM
23	ISSUED FOR PERMIT	11/03/2024	MM	MM
24	ISSUED FOR PERMIT	11/03/2024	MM	MM
25	ISSUED FOR PERMIT	11/03/2024	MM	MM
26	ISSUED FOR PERMIT	11/03/2024	MM	MM
27	ISSUED FOR PERMIT	11/03/2024	MM	MM
28	ISSUED FOR PERMIT	11/03/2024	MM	MM
29	ISSUED FOR PERMIT	11/03/2024	MM	MM
30	ISSUED FOR PERMIT	11/03/2024	MM	MM
31	ISSUED FOR PERMIT	11/03/2024	MM	MM
32	ISSUED FOR PERMIT	11/03/2024	MM	MM
33	ISSUED FOR PERMIT	11/03/2024	MM	MM
34	ISSUED FOR PERMIT	11/03/2024	MM	MM
35	ISSUED FOR PERMIT	11/03/2024	MM	MM
36	ISSUED FOR PERMIT	11/03/2024	MM	MM
37	ISSUED FOR PERMIT	11/03/2024	MM	MM
38	ISSUED FOR PERMIT	11/03/2024	MM	MM
39	ISSUED FOR PERMIT	11/03/2024	MM	MM
40	ISSUED FOR PERMIT	11/03/2024	MM	MM
41	ISSUED FOR PERMIT	11/03/2024	MM	MM
42	ISSUED FOR PERMIT	11/03/2024	MM	MM
43	ISSUED FOR PERMIT	11/03/2024	MM	MM
44	ISSUED FOR PERMIT	11/03/2024	MM	MM
45	ISSUED FOR PERMIT	11/03/2024	MM	MM
46	ISSUED FOR PERMIT	11/03/2024	MM	MM
47	ISSUED FOR PERMIT	11/03/2024	MM	MM
48	ISSUED FOR PERMIT	11/03/2024	MM	MM
49	ISSUED FOR PERMIT	11/03/2024	MM	MM
50	ISSUED FOR PERMIT	11/03/2024	MM	MM

This drawing is to be used in conjunction with all other project documents and is not to be used in isolation. It is the responsibility of the user to ensure that all relevant documents are reviewed and approved prior to use. This drawing is the property of Cardigan Associates Pty Ltd and is not to be reproduced, copied, or otherwise used without the prior written consent of Cardigan Associates Pty Ltd.

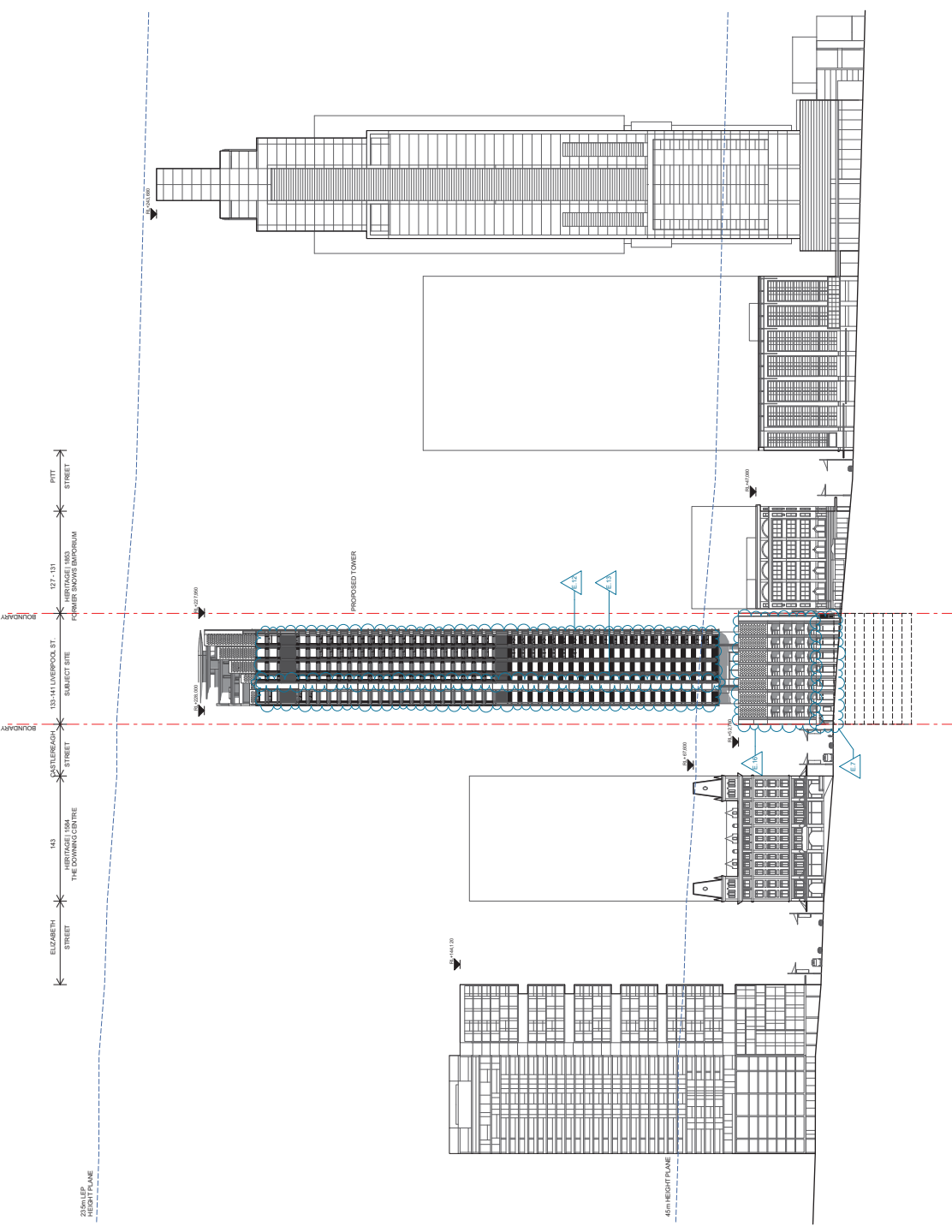

1 STREETScape ELEVATION-LIVERPOOL ST 1:750

Cardinal Design Associates
 115 Liverpool Street
 Brisbane QLD 4000
 Phone: (07) 3221 1111
 Email: info@cardinaldesign.com.au
 Website: www.cardinaldesign.com.au

115 LIVERPOOL STREET
 BRISBANE QLD 4000
 PROJECT NO: DA-2-1401
 DATE: 10/01/2023
 DRAWN BY: [Name]
 CHECKED BY: [Name]
 APPROVED BY: [Name]

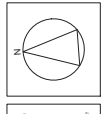

Copyright ©
 This document is the property of
 Cardinal Design Associates
 All rights reserved. No part of
 this document may be reproduced,
 stored in a retrieval system, or
 transmitted in any form or by any
 means, electronic, mechanical,
 photocopying, recording, or
 otherwise, without the prior
 written permission of Cardinal
 Design Associates.

NO.	REVISION	DATE	BY	CHKD	APPD
1	ISSUED FOR PERMIT	10/01/2023	[Name]	[Name]	[Name]
2	REVISED PER PERMIT	10/01/2023	[Name]	[Name]	[Name]
3	REVISED PER PERMIT	10/01/2023	[Name]	[Name]	[Name]
4	REVISED PER PERMIT	10/01/2023	[Name]	[Name]	[Name]
5	REVISED PER PERMIT	10/01/2023	[Name]	[Name]	[Name]
6	REVISED PER PERMIT	10/01/2023	[Name]	[Name]	[Name]
7	REVISED PER PERMIT	10/01/2023	[Name]	[Name]	[Name]
8	REVISED PER PERMIT	10/01/2023	[Name]	[Name]	[Name]
9	REVISED PER PERMIT	10/01/2023	[Name]	[Name]	[Name]
10	REVISED PER PERMIT	10/01/2023	[Name]	[Name]	[Name]

Scale: 1:100
 1:200
 1:500
 1:1000
 1:2000
 1:5000
 1:10000

Level 10-20
 Level 22-27

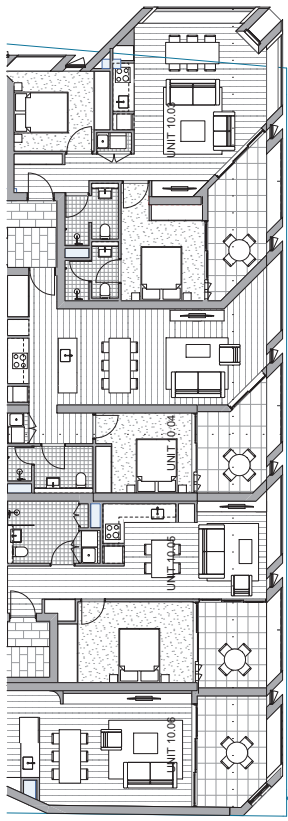

LEVEL 10-20 - EAST FACADE PORTION

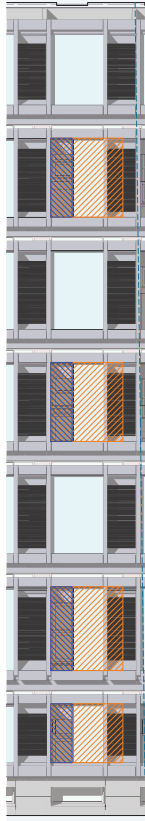

LEVEL 10-20 EAST FACADE ELEVATION
 UNIT 10.06 - 20.06
 EXTERNAL FACE OF BALCONY: 5.95m²
 BALCONY PERMANENT OPENING: 1.75m² (29.41%)
 EXTERNAL FACE OF BALCONY: 8.50m²
 BALCONY PERMANENT OPENING: 2.50m² (29.41%)

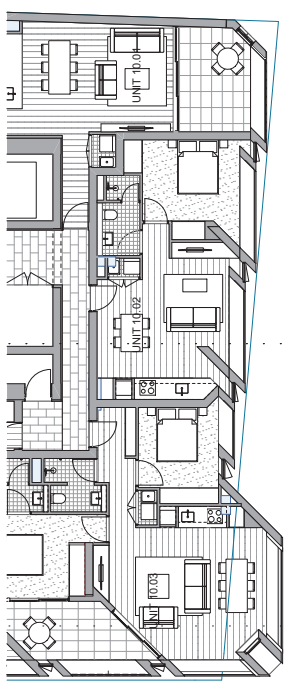

LEVEL 10-20 NORTH FACADE PORTION

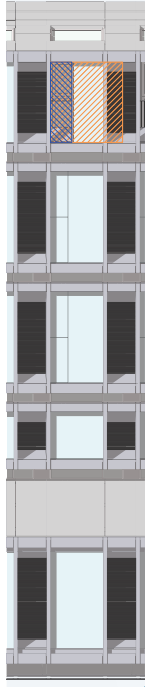

LEVEL 10-20 NORTH FACADE ELEVATION
 UNIT 10.01 - 20.01
 EXTERNAL FACE OF BALCONY: 8.10m²
 BALCONY PERMANENT OPENING: 2.40m² (29.63%)

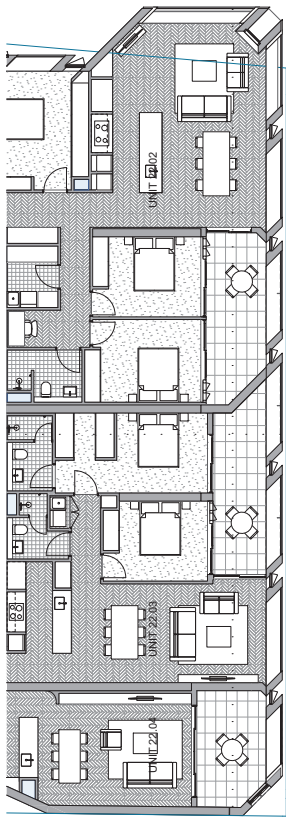

LEVEL 22-27 - EAST FACADE PORTION

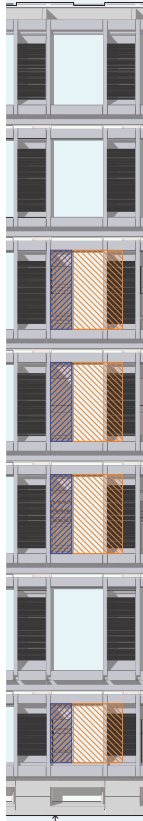

LEVEL 22-27 EAST FACADE ELEVATION
 UNIT 22.02 - 27.02
 EXTERNAL FACE OF BALCONY: 8.00m²
 BALCONY PERMANENT OPENING: 2.40m² (30%)
 EXTERNAL FACE OF BALCONY: 16.00m²
 BALCONY PERMANENT OPENING: 4.80m² (30%)

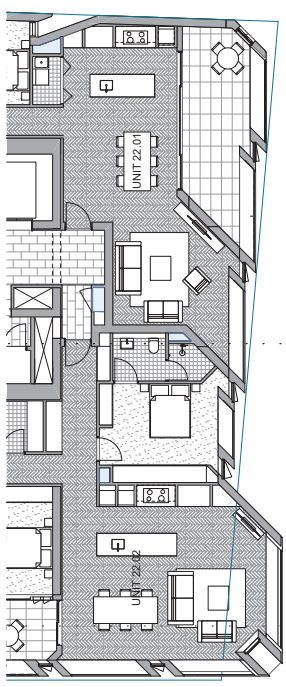

LEVEL 22-27 NORTH FACADE PORTION



LEVEL 22-27 NORTH FACADE ELEVATION
 UNIT 22.01 - 27.01
 EXTERNAL FACE OF BALCONY: 17.30m²
 BALCONY PERMANENT OPENING: 5.10m² (29.48%)



LEGEND:
 WIND SCREEN
 PERMANENT OPENING

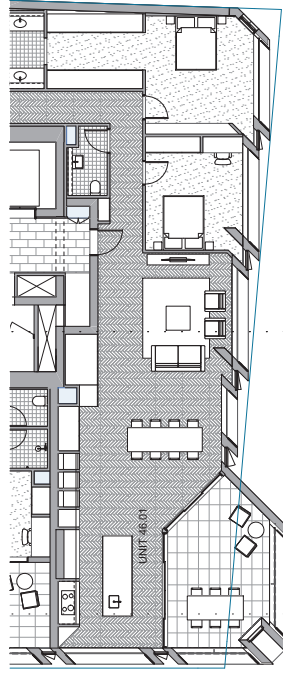

LEVEL 46-47 NORTH FACADE PORTION

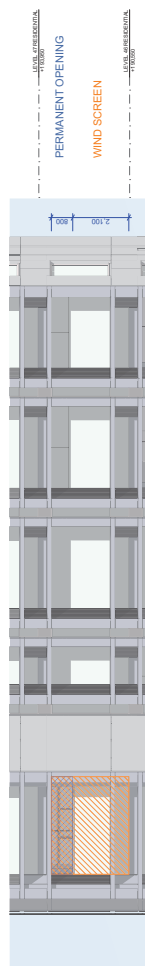

LEVEL 46-47 NORTH FACADE ELEVATION
 UNIT 46.01 - 47.01
 EXTERNAL FACE OF BALCONY: 10.60m²
 BALCONY PERMANENT OPENING: 2.90m² (27.36%)

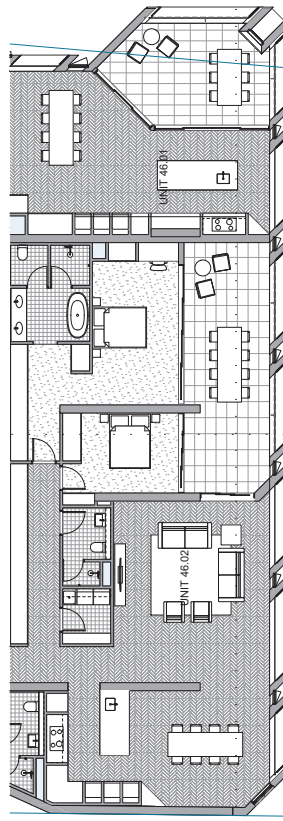

LEVEL 46-47 - EAST FACADE PORTION

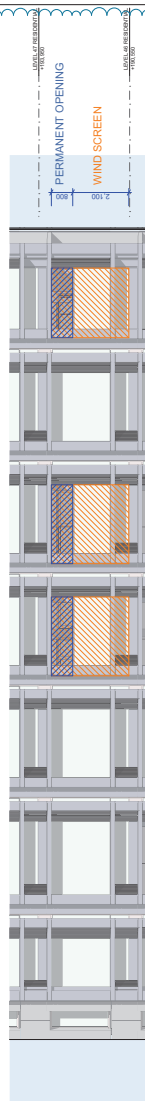

LEVEL 46-47 EAST FACADE ELEVATION
 UNIT 46.02 - 47.02
 EXTERNAL FACE OF BALCONY: 18.21m²
 BALCONY PERMANENT OPENING: 4.55m²

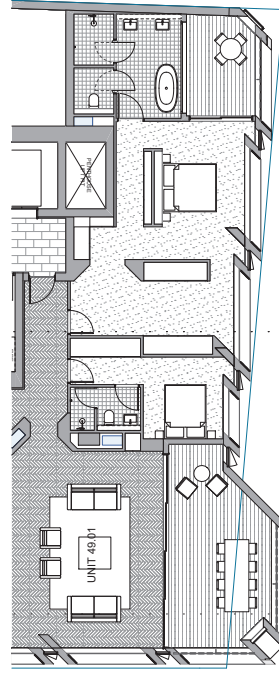

LEVEL 49-50 NORTH FACADE PORTION

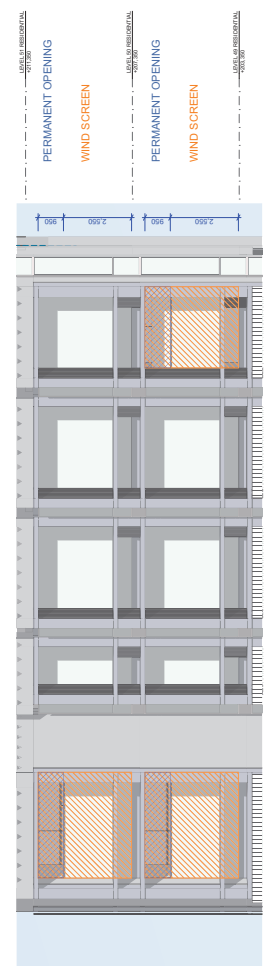

LEVEL 49-50 NORTH FACADE ELEVATION
 UNIT 49.01 NORTH
 EXTERNAL FACE OF BALCONY: 24.50m²
 BALCONY PERMANENT OPENING: 6.65m² (27.14%)
 UNIT 50.01 NORTH
 EXTERNAL FACE OF BALCONY: 13.85m²
 BALCONY PERMANENT OPENING: 3.75m² (27.08%)

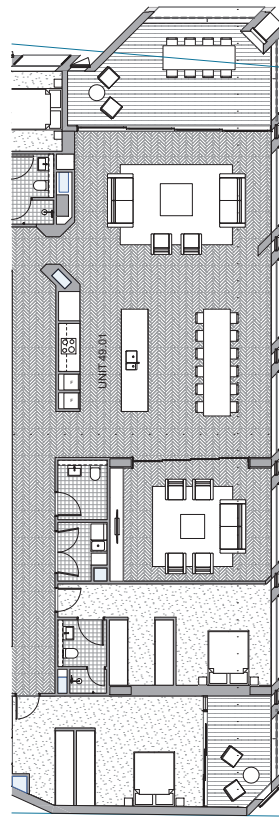

LEVEL 49-50 - EAST FACADE PORTION

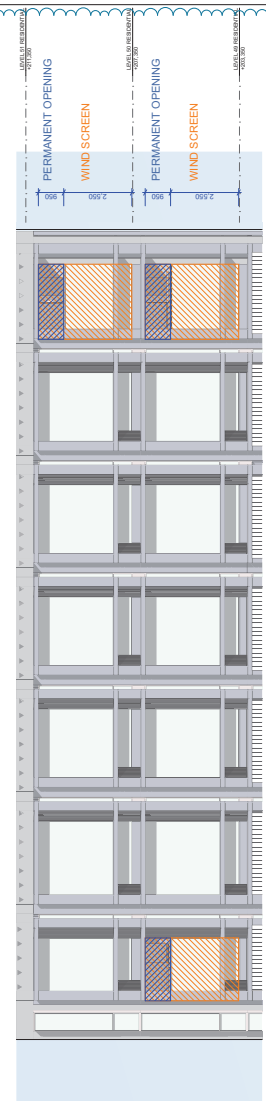

LEVEL 49-50 EAST FACADE ELEVATION
 UNIT 49.01 EAST
 EXTERNAL FACE OF BALCONY: 18.10m²
 BALCONY PERMANENT OPENING: 4.90m² (27.07%)
 UNIT 50.01 EAST
 EXTERNAL FACE OF BALCONY: 9.85m²
 BALCONY PERMANENT OPENING: 2.65m² (26.80%)



LEGEND:

This drawing is to be used for construction only. All dimensions are in millimetres unless otherwise stated. The contractor is responsible for ensuring that the construction complies with the relevant building codes and standards. The contractor is responsible for ensuring that the construction complies with the relevant building codes and standards. The contractor is responsible for ensuring that the construction complies with the relevant building codes and standards.

Copyright ©

1	2	3	4	5	6	7	8	9	10	11	12	13	14	15	16	17	18	19	20	21	22	23	24	25	26	27	28	29	30	31	32	33	34	35	36	37	38	39	40	41	42	43	44	45	46	47	48	49	50	51	52	53	54	55	56	57	58	59	60	61	62	63	64	65	66	67	68	69	70	71	72	73	74	75	76	77	78	79	80	81	82	83	84	85	86	87	88	89	90	91	92	93	94	95	96	97	98	99	100
---	---	---	---	---	---	---	---	---	----	----	----	----	----	----	----	----	----	----	----	----	----	----	----	----	----	----	----	----	----	----	----	----	----	----	----	----	----	----	----	----	----	----	----	----	----	----	----	----	----	----	----	----	----	----	----	----	----	----	----	----	----	----	----	----	----	----	----	----	----	----	----	----	----	----	----	----	----	----	----	----	----	----	----	----	----	----	----	----	----	----	----	----	----	----	----	----	----	----	-----

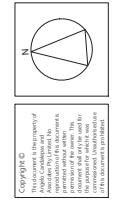

Project Name	133 LIVERPOOL STREET
Client	DECOR
Architect	Cardinal Design Associates
Address	133 LIVERPOOL STREET, SYDNEY
State	NSW
City	SYDNEY
Country	AUSTRALIA
Scale	1:100
Date	10/10/2023
Drawn By	DA-2-1403
Checked By	
Approved By	

FOR DA ONLY
 VENTILATION DIAGRAM LEVEL 46-50
 5/8/27

NO.	DESCRIPTION	UNIT	QTY	UNIT PRICE	TOTAL PRICE
1	10.01 W/O	1	1.00	100.00	100.00
2	10.02 W/O	1	1.00	100.00	100.00
3	10.03 W/O	1	1.00	100.00	100.00
4	10.04 W/O	1	1.00	100.00	100.00
5	10.05 W/O	1	1.00	100.00	100.00
6	10.06 W/O	1	1.00	100.00	100.00
7	10.07 W/O	1	1.00	100.00	100.00
8	10.08 W/O	1	1.00	100.00	100.00
9	10.09 W/O	1	1.00	100.00	100.00
10	10.10 W/O	1	1.00	100.00	100.00
11	10.11 W/O	1	1.00	100.00	100.00
12	10.12 W/O	1	1.00	100.00	100.00
13	10.13 W/O	1	1.00	100.00	100.00
14	10.14 W/O	1	1.00	100.00	100.00
15	10.15 W/O	1	1.00	100.00	100.00
16	10.16 W/O	1	1.00	100.00	100.00
17	10.17 W/O	1	1.00	100.00	100.00
18	10.18 W/O	1	1.00	100.00	100.00
19	10.19 W/O	1	1.00	100.00	100.00
20	10.20 W/O	1	1.00	100.00	100.00

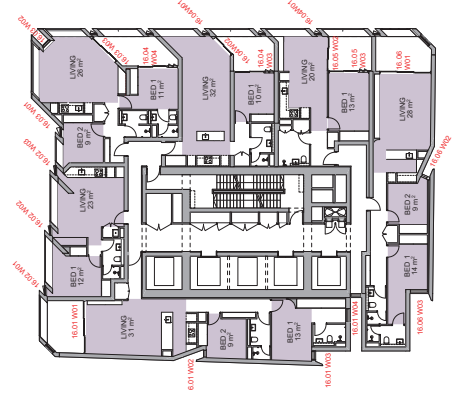

LEVEL 8-9 RESIDENTIAL
1:200

NO.	DESCRIPTION	UNIT	QTY	UNIT PRICE	TOTAL PRICE
1	10.01 W/O	1	1.00	100.00	100.00
2	10.02 W/O	1	1.00	100.00	100.00
3	10.03 W/O	1	1.00	100.00	100.00
4	10.04 W/O	1	1.00	100.00	100.00
5	10.05 W/O	1	1.00	100.00	100.00
6	10.06 W/O	1	1.00	100.00	100.00
7	10.07 W/O	1	1.00	100.00	100.00
8	10.08 W/O	1	1.00	100.00	100.00
9	10.09 W/O	1	1.00	100.00	100.00
10	10.10 W/O	1	1.00	100.00	100.00
11	10.11 W/O	1	1.00	100.00	100.00
12	10.12 W/O	1	1.00	100.00	100.00
13	10.13 W/O	1	1.00	100.00	100.00
14	10.14 W/O	1	1.00	100.00	100.00
15	10.15 W/O	1	1.00	100.00	100.00
16	10.16 W/O	1	1.00	100.00	100.00
17	10.17 W/O	1	1.00	100.00	100.00
18	10.18 W/O	1	1.00	100.00	100.00
19	10.19 W/O	1	1.00	100.00	100.00
20	10.20 W/O	1	1.00	100.00	100.00

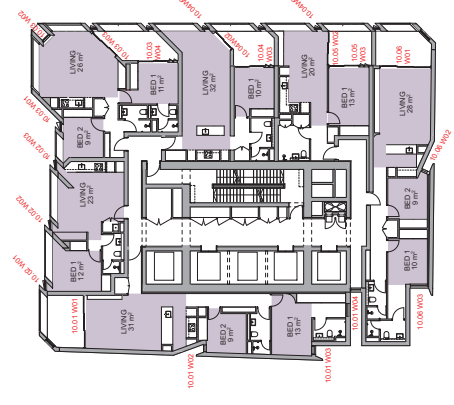

LEVEL 10-15 RESIDENTIAL
1:200

NO.	DESCRIPTION	UNIT	QTY	UNIT PRICE	TOTAL PRICE
1	10.01 W/O	1	1.00	100.00	100.00
2	10.02 W/O	1	1.00	100.00	100.00
3	10.03 W/O	1	1.00	100.00	100.00
4	10.04 W/O	1	1.00	100.00	100.00
5	10.05 W/O	1	1.00	100.00	100.00
6	10.06 W/O	1	1.00	100.00	100.00
7	10.07 W/O	1	1.00	100.00	100.00
8	10.08 W/O	1	1.00	100.00	100.00
9	10.09 W/O	1	1.00	100.00	100.00
10	10.10 W/O	1	1.00	100.00	100.00
11	10.11 W/O	1	1.00	100.00	100.00
12	10.12 W/O	1	1.00	100.00	100.00
13	10.13 W/O	1	1.00	100.00	100.00
14	10.14 W/O	1	1.00	100.00	100.00
15	10.15 W/O	1	1.00	100.00	100.00
16	10.16 W/O	1	1.00	100.00	100.00
17	10.17 W/O	1	1.00	100.00	100.00
18	10.18 W/O	1	1.00	100.00	100.00
19	10.19 W/O	1	1.00	100.00	100.00
20	10.20 W/O	1	1.00	100.00	100.00

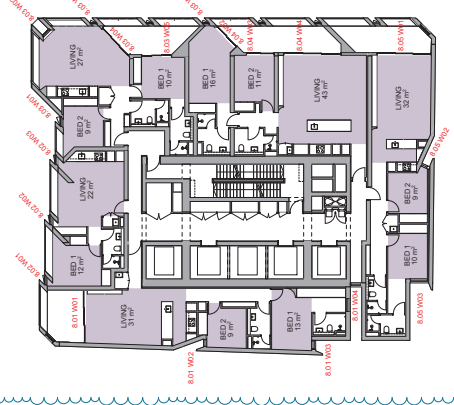

LEVEL 21 RESIDENTIAL
1:200

NO.	DESCRIPTION	UNIT	QTY	UNIT PRICE	TOTAL PRICE
1	21.01 W/O	1	1.00	100.00	100.00
2	21.02 W/O	1	1.00	100.00	100.00
3	21.03 W/O	1	1.00	100.00	100.00
4	21.04 W/O	1	1.00	100.00	100.00
5	21.05 W/O	1	1.00	100.00	100.00
6	21.06 W/O	1	1.00	100.00	100.00
7	21.07 W/O	1	1.00	100.00	100.00
8	21.08 W/O	1	1.00	100.00	100.00
9	21.09 W/O	1	1.00	100.00	100.00
10	21.10 W/O	1	1.00	100.00	100.00
11	21.11 W/O	1	1.00	100.00	100.00
12	21.12 W/O	1	1.00	100.00	100.00
13	21.13 W/O	1	1.00	100.00	100.00
14	21.14 W/O	1	1.00	100.00	100.00
15	21.15 W/O	1	1.00	100.00	100.00
16	21.16 W/O	1	1.00	100.00	100.00
17	21.17 W/O	1	1.00	100.00	100.00
18	21.18 W/O	1	1.00	100.00	100.00
19	21.19 W/O	1	1.00	100.00	100.00
20	21.20 W/O	1	1.00	100.00	100.00

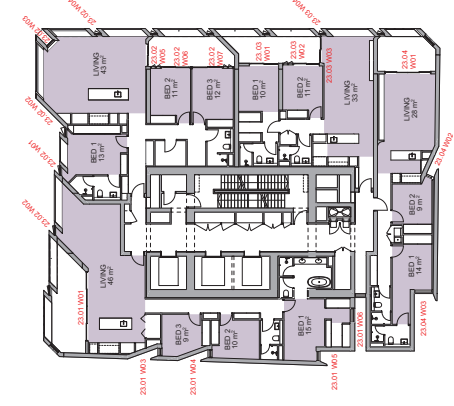

LEVEL 16-20 RESIDENTIAL
1:200

NO.	DESCRIPTION	UNIT	QTY	UNIT PRICE	TOTAL PRICE
1	23.01 W/O	1	1.00	100.00	100.00
2	23.02 W/O	1	1.00	100.00	100.00
3	23.03 W/O	1	1.00	100.00	100.00
4	23.04 W/O	1	1.00	100.00	100.00
5	23.05 W/O	1	1.00	100.00	100.00
6	23.06 W/O	1	1.00	100.00	100.00
7	23.07 W/O	1	1.00	100.00	100.00
8	23.08 W/O	1	1.00	100.00	100.00
9	23.09 W/O	1	1.00	100.00	100.00
10	23.10 W/O	1	1.00	100.00	100.00
11	23.11 W/O	1	1.00	100.00	100.00
12	23.12 W/O	1	1.00	100.00	100.00
13	23.13 W/O	1	1.00	100.00	100.00
14	23.14 W/O	1	1.00	100.00	100.00
15	23.15 W/O	1	1.00	100.00	100.00
16	23.16 W/O	1	1.00	100.00	100.00
17	23.17 W/O	1	1.00	100.00	100.00
18	23.18 W/O	1	1.00	100.00	100.00
19	23.19 W/O	1	1.00	100.00	100.00
20	23.20 W/O	1	1.00	100.00	100.00

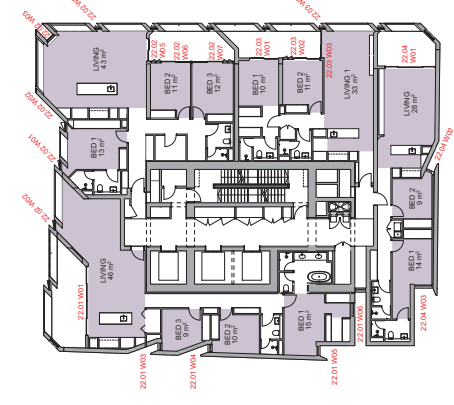

LEVEL 23-27 RESIDENTIAL
1:200

NO.	DESCRIPTION	UNIT	QTY	UNIT PRICE	TOTAL PRICE
1	23.01 W/O	1	1.00	100.00	100.00
2	23.02 W/O	1	1.00	100.00	100.00
3	23.03 W/O	1	1.00	100.00	100.00
4	23.04 W/O	1	1.00	100.00	100.00
5	23.05 W/O	1	1.00	100.00	100.00
6	23.06 W/O	1	1.00	100.00	100.00
7	23.07 W/O	1	1.00	100.00	100.00
8	23.08 W/O	1	1.00	100.00	100.00
9	23.09 W/O	1	1.00	100.00	100.00
10	23.10 W/O	1	1.00	100.00	100.00
11	23.11 W/O	1	1.00	100.00	100.00
12	23.12 W/O	1	1.00	100.00	100.00
13	23.13 W/O	1	1.00	100.00	100.00
14	23.14 W/O	1	1.00	100.00	100.00
15	23.15 W/O	1	1.00	100.00	100.00
16	23.16 W/O	1	1.00	100.00	100.00
17	23.17 W/O	1	1.00	100.00	100.00
18	23.18 W/O	1	1.00	100.00	100.00
19	23.19 W/O	1	1.00	100.00	100.00
20	23.20 W/O	1	1.00	100.00	100.00

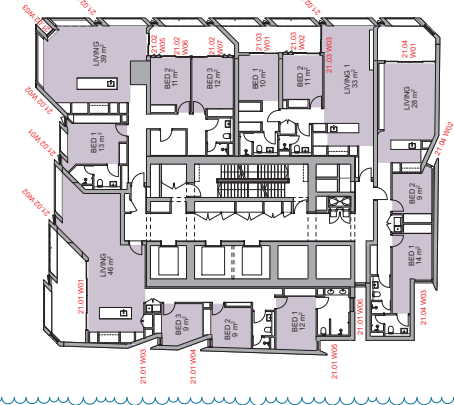

LEVEL 22 RESIDENTIAL
1:200



FOR DA ONLY
 PROJECT: CARDIFFIAN ASSOCIATES
 133 LIVERPOOL STREET
 SYDNEY NSW 2000
 SHEET: SCHEDULE OF OPENINGS - SHEET 5987
 DRAWING NUMBER: DA-2-1421

Client:	Cardiffian Associates
Address:	133 Liverpool Street, Sydney NSW 2000
Project Name:	133 Liverpool Street, Sydney
Contract No.:	DA-2-1421
Scale:	As Shown
Author:	DA-2-1421
Checked:	DA-2-1421
Drawn:	DA-2-1421
Date:	11/03/2024

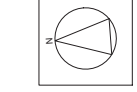

Copyright ©
 This drawing is the property of
 Cardiffian Associates Pty Ltd.
 All rights reserved. No part of
 this drawing may be reproduced,
 stored in a retrieval system,
 or transmitted in any form or
 by any means, electronic, mechanical,
 photocopying, recording, or
 otherwise, without the prior
 written permission of Cardiffian
 Associates Pty Ltd.

NO.	DESCRIPTION	UNIT	QTY	UNIT PRICE	TOTAL PRICE
1	10.01 W/O	1	1.00	100.00	100.00
2	10.02 W/O	1	1.00	100.00	100.00
3	10.03 W/O	1	1.00	100.00	100.00
4	10.04 W/O	1	1.00	100.00	100.00
5	10.05 W/O	1	1.00	100.00	100.00
6	10.06 W/O	1	1.00	100.00	100.00
7	10.07 W/O	1	1.00	100.00	100.00
8	10.08 W/O	1	1.00	100.00	100.00
9	10.09 W/O	1	1.00	100.00	100.00
10	10.10 W/O	1	1.00	100.00	100.00
11	10.11 W/O	1	1.00	100.00	100.00
12	10.12 W/O	1	1.00	100.00	100.00
13	10.13 W/O	1	1.00	100.00	100.00
14	10.14 W/O	1	1.00	100.00	100.00
15	10.15 W/O	1	1.00	100.00	100.00
16	10.16 W/O	1	1.00	100.00	100.00
17	10.17 W/O	1	1.00	100.00	100.00
18	10.18 W/O	1	1.00	100.00	100.00
19	10.19 W/O	1	1.00	100.00	100.00
20	10.20 W/O	1	1.00	100.00	100.00

NO.	DESCRIPTION	UNIT	QTY	UNIT PRICE	TOTAL PRICE
1	10.01 W/O	1	1.00	100.00	100.00
2	10.02 W/O	1	1.00	100.00	100.00
3	10.03 W/O	1	1.00	100.00	100.00
4	10.04 W/O	1	1.00	100.00	100.00
5	10.05 W/O	1	1.00	100.00	100.00
6	10.06 W/O	1	1.00	100.00	100.00
7	10.07 W/O	1	1.00	100.00	100.00
8	10.08 W/O	1	1.00	100.00	100.00
9	10.09 W/O	1	1.00	100.00	100.00
10	10.10 W/O	1	1.00	100.00	100.00
11	10.11 W/O	1	1.00	100.00	100.00
12	10.12 W/O	1	1.00	100.00	100.00
13	10.13 W/O	1	1.00	100.00	100.00
14	10.14 W/O	1	1.00	100.00	100.00
15	10.15 W/O	1	1.00	100.00	100.00
16	10.16 W/O	1	1.00	100.00	100.00
17	10.17 W/O	1	1.00	100.00	100.00
18	10.18 W/O				

ADAPTABLE APARTMENTS		
Home Story Name	APARTMENT	BEDROOMS
LEVEL 16 RESIDENTIAL	1605	1B
LEVEL 17 RESIDENTIAL	1705	1B
LEVEL 18 RESIDENTIAL	1805	1B
LEVEL 19 RESIDENTIAL	1905	1B
LEVEL 20 RESIDENTIAL	2005	1B
LEVEL 21 RESIDENTIAL	2101	3B
LEVEL 22 RESIDENTIAL	2201	3B
LEVEL 23 RESIDENTIAL	2301	3B
LEVEL 24 RESIDENTIAL	2401	3B
LEVEL 25 RESIDENTIAL	2501	3B
LEVEL 26 RESIDENTIAL	2601	3B
LEVEL 27 RESIDENTIAL	2701	3B
LEVEL 28 RESIDENTIAL	2801	3B
LEVEL 29 RESIDENTIAL	2901	3B
LEVEL 30 RESIDENTIAL	3001	3B
LEVEL 31 RESIDENTIAL	3101	3B
LEVEL 32 RESIDENTIAL	3201	3B
LEVEL 33 RESIDENTIAL	3301	3B
LEVEL 34 RESIDENTIAL	3401	3B
LEVEL 35 RESIDENTIAL	3501	3B
LEVEL 40 RESIDENTIAL	4001	3B
LEVEL 41 RESIDENTIAL	4101	3B
LEVEL 42 RESIDENTIAL	4201	3B
LEVEL 43 RESIDENTIAL	4301	3B
LEVEL 44 RESIDENTIAL	4401	3B
LEVEL 45 RESIDENTIAL	4501	3B
LEVEL 49 RESIDENTIAL	4901	4B
	26	

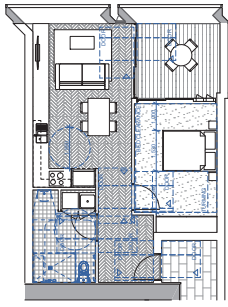

2 10-20.05 POST ADAPTABLE UNIT PLAN 1:100

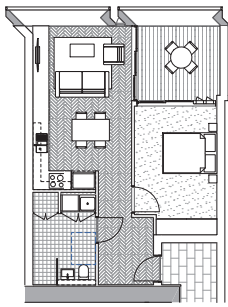

1 10-20.05 PRE ADAPTABLE UNIT PLAN 1:100

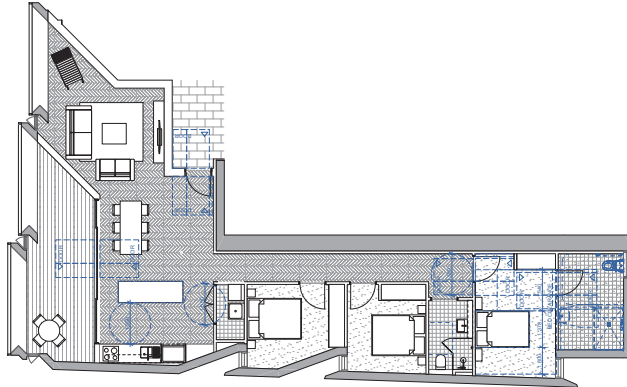

4 21.01 POST ADAPTABLE UNIT PLAN 1:100

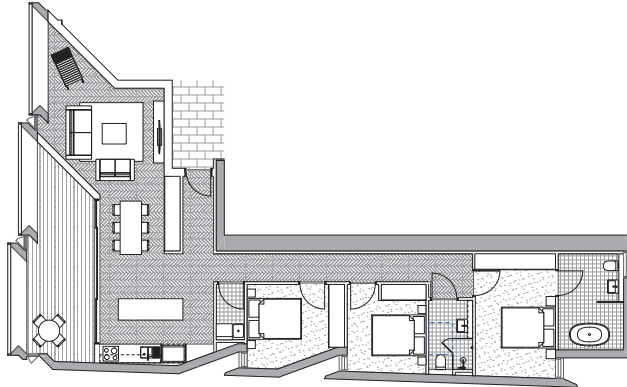

3 21.01 PRE ADAPTABLE UNIT PLAN 1:100

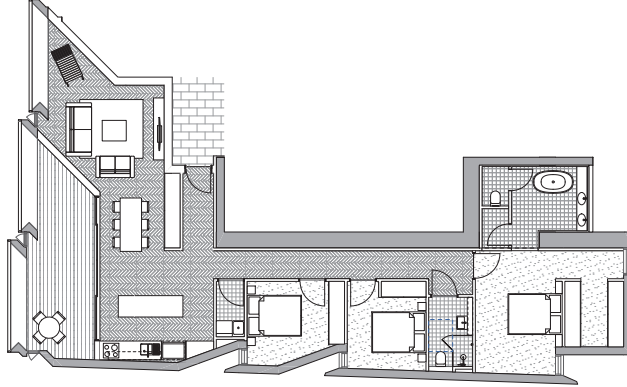

5 22-35.01 PRE ADAPTABLE UNIT PLAN 1:100

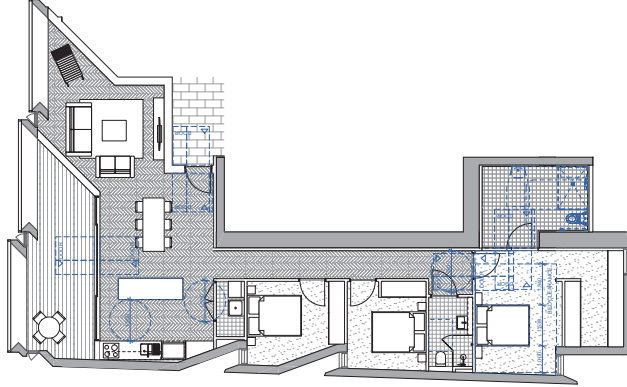

6 22-35.01 POST ADAPTABLE UNIT PLAN 1:100

Copyright © 2024. All rights reserved. This document is the property of the architect and is not to be reproduced, stored in a retrieval system, or transmitted in any form or by any means, electronic, mechanical, photocopying, recording, or by any information storage and retrieval system, without the prior written permission of the architect.

Architect: Cardigan Architects
 Registered No. 45 0219
 133 Liverpool Street, Sydney
 NSW 1500, Australia
 Phone: +61 (0)2 9232 1000
 Email: info@cardigan.com.au

Project: 133 LIVERPOOL STREET
 City: SYDNEY
 State: NSW
 Country: AUSTRALIA

Client: DBCORP
 133 Liverpool Street, Sydney NSW 1500
 Phone: +61 (0)2 9232 1000
 Email: info@dbcorp.com.au

Drawing Number: DA-2-1091
 Drawing Date: 5/9/2024

Scale: 1:100

Author: [Name]
 Designer: [Name]
 Checker: [Name]
 Approver: [Name]

